

CERTIFICATE OF LAND

File No.: 2226

Date: 20/09/2022

Certified that land measuring 40469 meter² (Area of Land in sq. meters) situated in 1813/12 [Plot No.(s)/Survey No.(s)/Khasra No. (s)], at Simrathnagar, Asian, Jodhpur (name of street/village, sub-division, district and state) fully described in the schedule mentioned herein after, is owned by Education Department, Simrathnagar, Govt. Model School, Asian (Name of the owner) in terms of Perpetual lease deed (give details of document/deed - i.e. sale deed/perpetual lease deed/gift deed/will/trust deed or other document of title) dated 27/01/2010 executed by District Collector, Jodhpur (Name of the person) duly registered on 16/02/20 (date) at Serial No. 6679-76 in book no. 28, volume no. 184 on page to (complete details of registration) in the office of Reg. Office, Jodhpur (details of registration office). The validity period of lease is from 27/01/2010 (Date) to Perpetual (Date). It is also certified that the said entire land comprises of a single plot of land. Note: The said land is Govt. allotment not a leased land and it is perpetual allotment.

It is further certified that the owner of the land has leased the said land to (name of lease) vide lease deed dated duly registered on (date) at Serial No. in book no. volume no. on page to (complete details of registration) in the office of (details of registration office) and the land is still in possession of the lessee. The validity period of lease is from (Date) to (Date).

It is further certifies that Supriya Vivekanand Govt. Model School (Name of the school with name of street/village, sub-division, and district) is located on the said plot of land.

THE SCHEDULE OF LAND ABOVE REFERRED TO

All that piece and parcel of land measuring 40469 m² (area of land in square meters) situated in 1813/12 [Plot No. (s)/Survey No.(s)/ Khasra No. (s)] at Panchayat Simrathnagar, Asian. (name of street/village, sub division, district and state) and bounded as follows:
North... Khasra No. 1987/1813
East... Khasra No. 1987/1813
West... Khasra No. 1813/5 and 1987/1813
South... Khasra No. 1987/1813

[Handwritten signature]

DISTRICT MAGISTRATE/ REGISTERING AUTHORITY WITH DESIGNATION

(Name of Officer)
(Name of District)

20/9/22
[Handwritten signature]
[Stamp]

Note: STRIKE OFF WHICHEVER IS NOT APPLICABLE

20/9/22

राजस्थान सरकार

NIC-BHUNAKSHA

खसरा नक्शा एंव जमाबंदी(प्रतिलिपि)

दिनांक : 20/09/2022 10:09:10 AM

जिला : जोधपुर

तहसील : ओसियाँ

भू. अ. नि. क्षेत्र : ओसियाँ

पटवारी हल्का : औसियाँ

ग्राम : सिमरथनगर

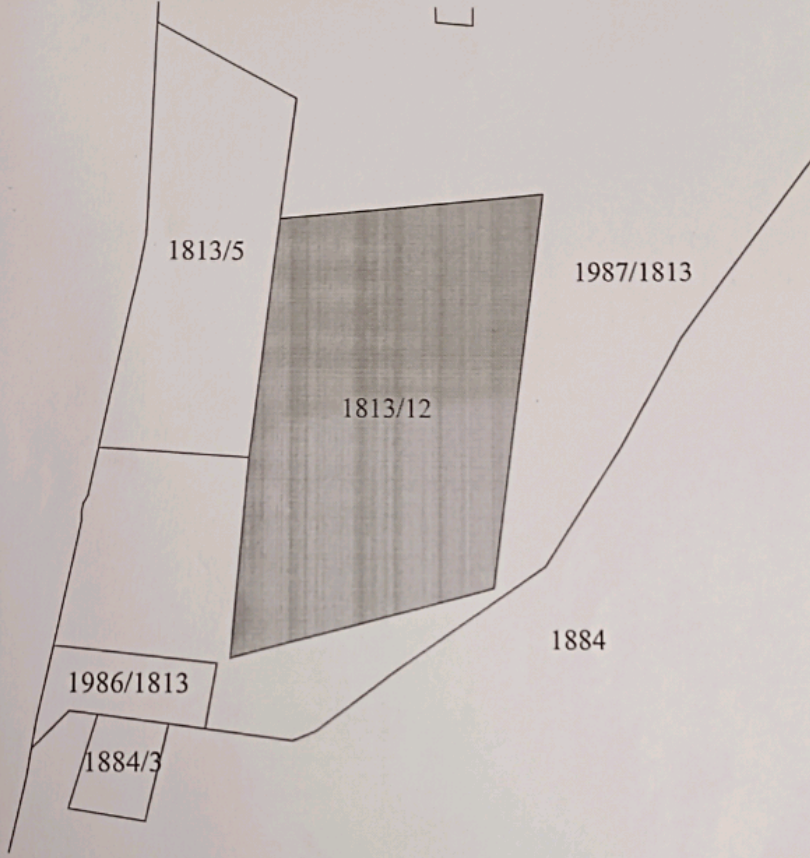

Scale 1:4000

खसरा संख्या : 1813/12 क्षेत्रफल : 4.0469 Hectare खाता संख्या : 184 पुराना खाता संख्या : 159

भूमि किस्म [क्षेत्रफल लगान] : गै.मु.स्कूल [4.0469]

1.) शिक्षा विभाग मॉडल स्कूल हिस्सा- पूर्ण संस्था के लिए

सक्षम अधिकारी के हस्ताक्षर एंव सील

नोट :- १. यह प्रपत्र केवल प्रार्थी की जानकारी के लिए है।

२. इसका उपयोग किसी भी न्यायालय में साक्ष्य के रूप में नहीं किया जा सकता है।

३. प्रविष्टियों में संशोधन/सत्यापित प्रतिलिपि हेतु सम्बंधित जिला/तहसील कार्यालय में संपर्क करें।

UPIN no: 801

तह. - ओसियाँ

20/9/22

(मनीष चौधरी)
पटवारी (भू.अ.)
तह. - ओसियाँ